

SNO-ISLE TECH

February 24-28, 2020

Students

Wednesday, Feb. 26 Student Helper training in Lecture Hall A, AM & PM
Thursday, Feb. 27 Student Helper training in Lecture Hall A, AM & PM
Thursday, Feb. 27 NO SCHOOL: Sky Valley Education Center
Thursday, Feb. 27 ACES Tour, 11AM-1:30PM
Friday, Feb. 28 Sky Valley Education Center Tour, 8:30-10AM
Friday, Feb. 28 LAN Party 3pm-10pm

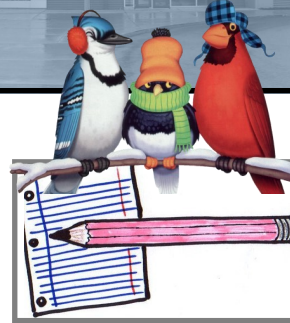

ASB Fundraiser

The last day to bring items for the ASB School Supplies Fundraiser is Friday Feb. 28th.

Coming Soon

March 4 & 5 NO SCHOOL for current students, Interview Days for prospective students/2020-2021
March 12 AJAC-Youth Apprentice Night in Lecture Halls A & B, 5:30-7PM

QmlativFamily Access

(parent access to student grades)
The next grading period is March 2nd

QmlativFamily Access gives parent/guardians the tools to know how their student is doing in school. To access QmlativFamily Access go to the Mukilteo School District website at <https://www.mukilteoschools.org/>.
The QmlativFamily Access link is located on the main page.

Family access is automatically granted to the parent/guardian in the system. The first time a parent logs in they must be responding to an email that was generated from Qmlativ. If you do not have your login please call the office at Sno-Isle TECH (425-348-2220) and request an invitation email for Family Access.

The email will contain your username and a link will be included within the email to set your password.

Returning Students

Students who wish to return to their program for the 2nd year must get approval from their instructor.

'Returning Student' forms will be available from instructors Monday, Feb. 24th!

